

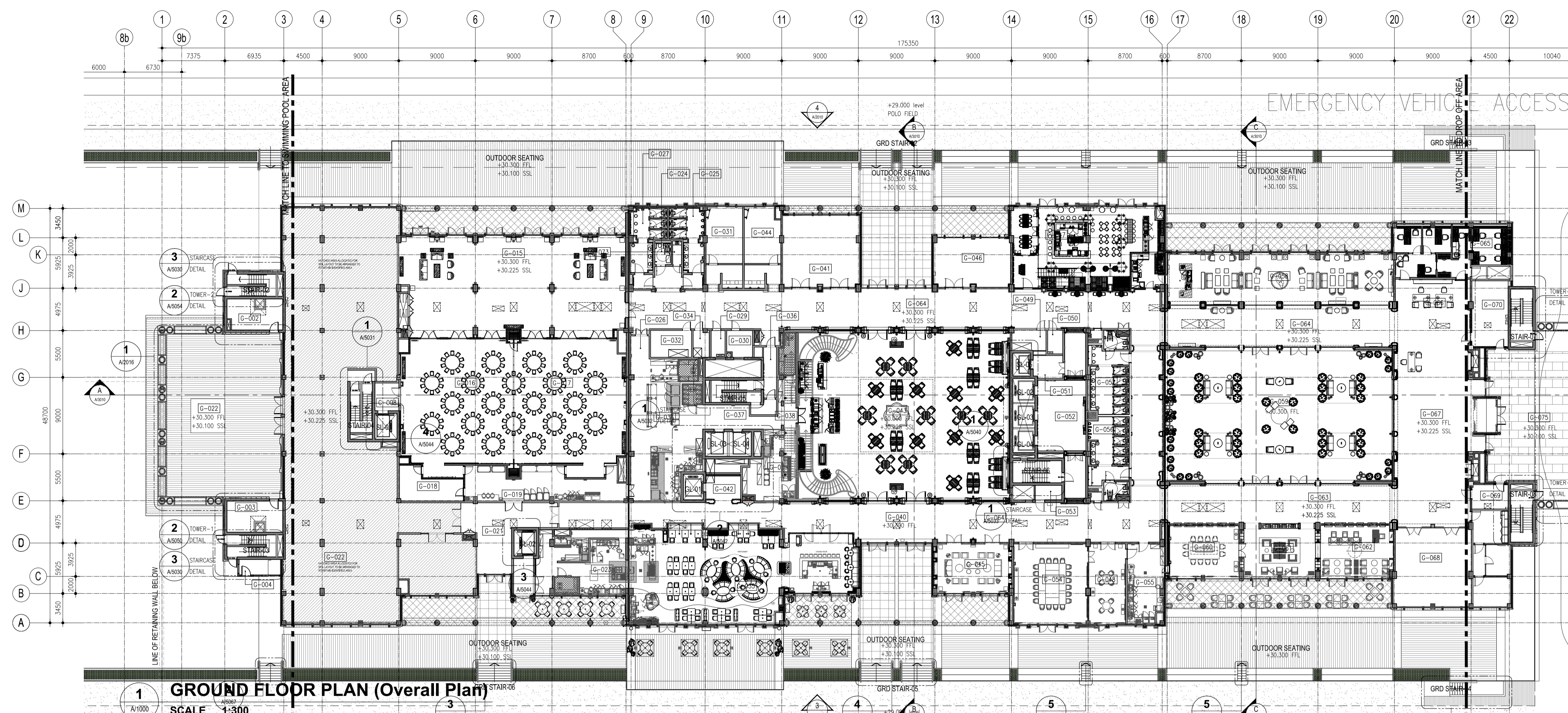

GENERAL NOTES:

1. THIS DRAWING IS THE COPYRIGHT OF ATK ENGINEERING CONSULTANTS (DUBAI) AND MUST NOT BE RETAINED, COPIED OR USED WITHOUT THE ABOVE CONSULTANT'S AUTHORITY.
2. DO NOT SCALE FROM THE DRAWINGS.
3. ALL DIMENSIONS ARE IN MILLIMETRES AND LEVELS IN METRES UNLESS NOTED OTHERWISE. ALL DIMENSIONS TO BE VERIFIED ON SITE & APPROVED BY THE ENGINEER.
4. THIS DRAWING SHOULD BE READ IN CONJUNCTION WITH OTHER RELEVANT ARCHITECTURAL, STRUCTURAL, MECHANICAL, ELECTRICAL AND CIVIL DRAWINGS AND ALL RELEVANT SECTIONS OF THE SPECIFICATIONS.

ROOM TAG	ROOM DESIGNATION
G-001	RMU
G-002	LADIES CHANGING ROOM
G-003	GENTS CHANGING ROOM
G-004	GAS METER ROOM
G-005	TREATMENT ROOM
G-006	STORE
G-007	SPA LOBBY
G-008	LIFT LOBBY
G-009	FEMALE CHANGING ROOM
G-010	FEMALE LOCKER ROOM
G-011	MALE CHANGING ROOM
G-012	MALE LOCKER ROOM
G-013	EXERCISE ROOM
G-014	CORRIDOR
G-015	PRE-FUNCTION HALL
G-016	BALL ROOM-01
G-017	BALL ROOM-02
G-018	STORE
G-019	SERVICE CORRIDOR
G-020	SALOON
G-021	SPA LOBBY
G-022	SWIMMING POOL DECK
G-023	OPEN KITCHEN
G-024	HANDICAP TOILET
G-025	LADIES RESTROOM
G-026	SERVICE PASSAGE
G-027	MALE TOILET
G-028	LOBBY TOILET
G-029	TELEPHONE ROOM
G-030	UPS ROOM
G-031	MALE PRAYER ROOM
G-032	ELECTRICAL ROOM
G-033	SERVICE KITCHEN
G-034	ESS
G-035	FLAMES RESTAURANT
G-036	FIRE CORRIDOR
G-037	LIFT LOBBY
G-038	CORRIDOR
G-039	SERVICE KITCHEN EXTENSION
G-040	SIDE ENTRANCE LOBBY
G-041	BOUQANVILLEA
G-042	LOBBY
G-043	ALL DAY DINING (TERRAZO ANDALUCIA)
G-044	FEMALE PRAYER ROOM
G-045	HERITAGE ROOM
G-046	JOHN JACOB ASTOR BOARD ROOM
G-047	BOOEGA
G-048	FUNCTION ROOM
G-049	ELECTRICAL ROOM
G-050	TELEPHONE ROOM
G-051	LUGGAGE LIFT LOBBY
G-052	GUEST LIFT LOBBY
G-053	STORE ROOM
G-054	BOARD ROOM
G-055	PANTRY
G-056	MEN REST ROOM
G-057	LADIES REST ROOM
G-058	THE EQUESTRIAN LOUNGE
G-059	AL HAMBRA COURT
G-060	BOARD ROOM-01
G-061	THE EQUINE LIBRARY
G-062	STUDY ROOM
G-063	THE LONG GALLERY
G-064	THE LONG GALLERY
G-065	FRONT OF HOUSE EXECUTIVE OFFICE
G-066	HOTEL RECEPTION
G-067	HOTEL LOBBY
G-068	RETAIL SPACE-ST. REGIS BOUTIQUE
G-069	SECURITY ROOM
G-070	LUGGAGE ROOM
G-071	HOTEL DROP OFF
G-072	OUT DOOR SEATING
G-073	JANITOR ROOM
G-074	VESTIBULE
G-075	ARRIVAL PORTAL



1 GROUND FLOOR PLAN (Overall Plan)
SCALE 1:300

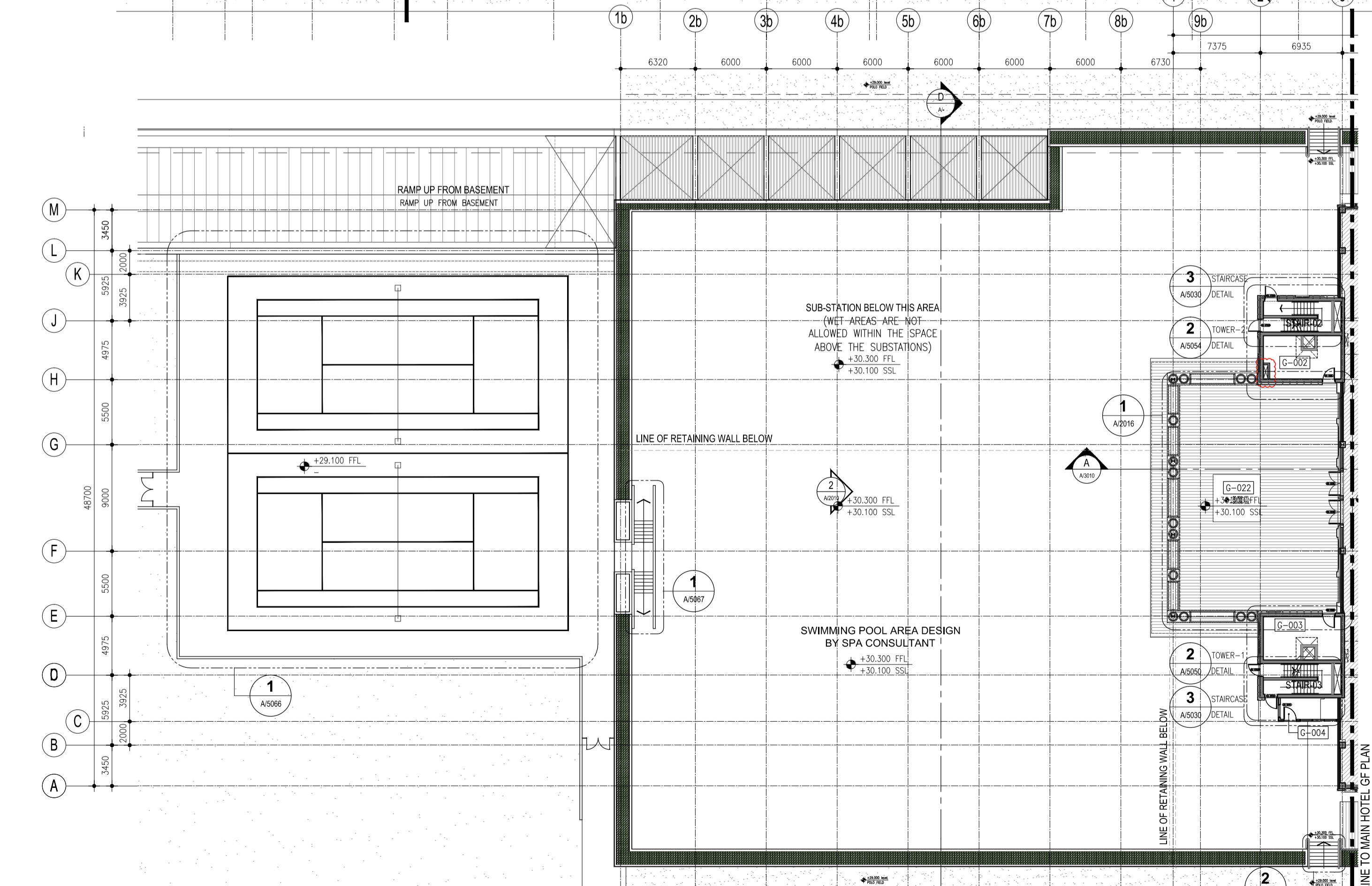

2 POOL DECK AREA
SCALE 1:300

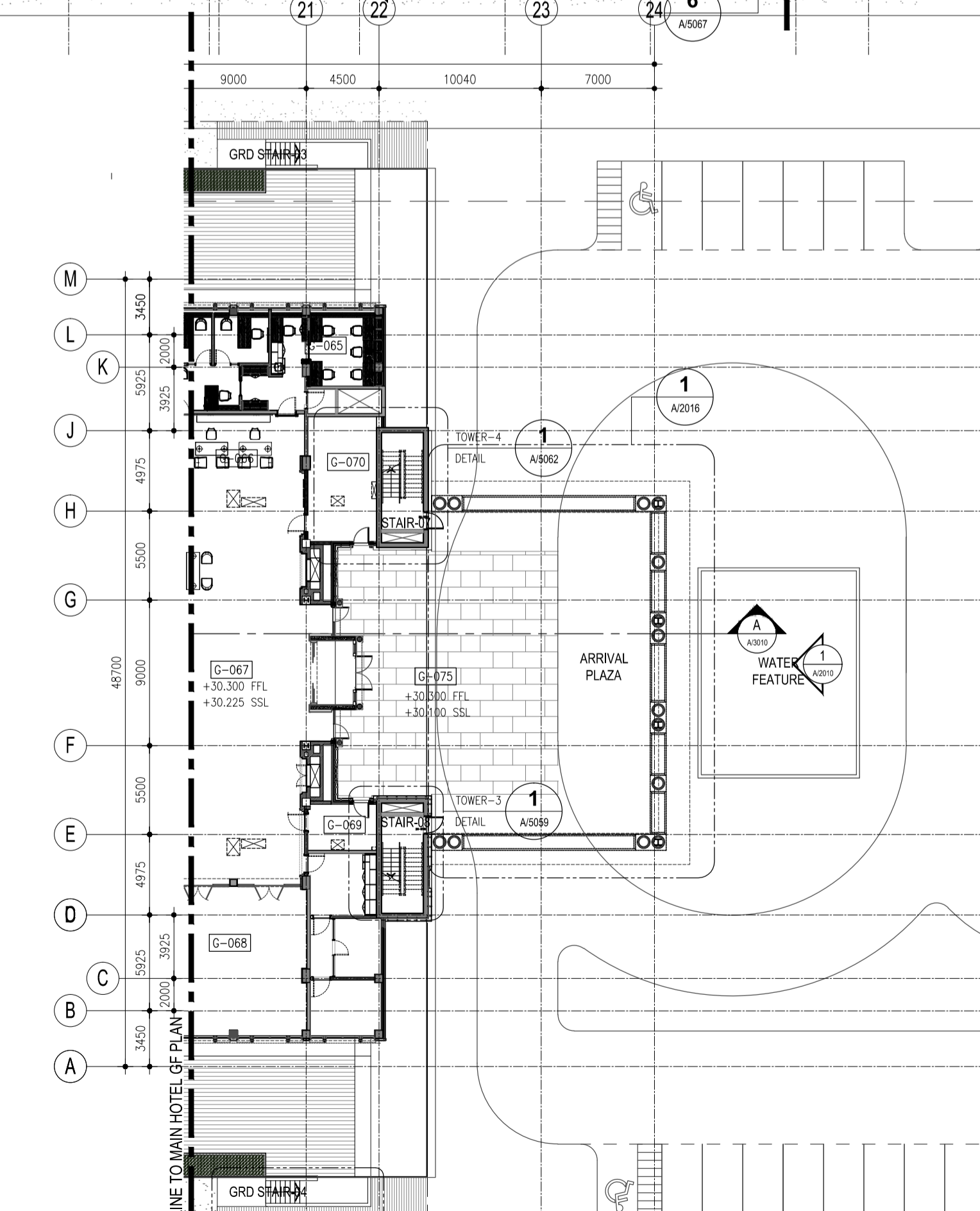

3 DROP OFF AREA
SCALE 1:300

0	ISSUE FOR CONSTRUCTION	RAD	KSH	JW
Rev	Description	Drawn	Checked	Authorised

ISSUE FOR CONSTRUCTION 0 02 SEP 15 JW
 Purpose of issue Rev Date Authorised
 Project: **THE AL HABTOOR POLO CLUB AT DUBAILAND AT WADI AL SAFA 5 PARCEL ID: 6482372-2 DM PLOT No : 6489115**

Client: **AL HABTOOR GROUP LLC**

Architect/Engineer of Record:
ATK ENGINEERING CONSULTANTS
 TELEPHONE +971 4 269 1814
 FAX +971 4 269 9237
 P O BOX 6975, DUBAI
 UNITED ARAB EMIRATES

Design Consultant:
WS Atkins & Partners Overseas
 KHALID BIN AL-WALID ROAD TELEPHONE +971 4405 9300
 P O BOX 5820, DUBAI FAX +971 4405 9301
 UNITED ARAB EMIRATES EMAIL office.dubai@atkinsglobal.com

Drawing title: **01 HOTEL OVERALL GROUND FLOOR PLAN**

Original Scale	Drawn	Checked	Authorised	Size
1:300	RAD	KSH	JW	A1
Date: 22 NOV 14	Date: 22 NOV 14	Date: 22 NOV 14		

Drawing Number: **5132653/ATK/01/DR/A/1000** Rev **0**